



Shirley Ann Perry

November 15, 1952 - November 19, 2022

Shirley Ann Perry

Jennings: The family and friends of Shirley Ann Perry are mourning the loss of their wife, mother, grandmother, great grandmother, sister, and friend who was called from this life on November 19, 2022, at the age of 70. Shirley was born on November 15, 1952, to Buford LeLeux and Eva Breaux. Shirley was a homemaker who dedicated her life to the care of her family. She loved to listen to music and dance in her younger years. Shirley also enjoyed doing arts & crafts and visiting with family and friends. Most of all she loved spending time with her children, grandchildren, and great grandchildren. Shirley was loved by many and will be greatly missed.

Shirley is survived by her husband of 45 years, Anthony “Tony” Perry of Sulphur, LA; her son, Sheldon Perry of Jennings, LA; her daughters, Evelyn Perry of Sulphur, LA, Tabitha Ewing (Jessie) of Lake Arthur, LA, Melissa Perry of Sulphur, LA; her grandchildren, Kaelyn Morgan, Christian Colgin, Blake, Kaleb, Kyle, & Trevor Ewing ; her great grandchildren, Camryn, Callhan, Kyla; her brother, Shelton Breaux (Vickey) of Jennings, LA; her nieces & nephews, Erica Breaux, Brad Breaux (Susan), & Michelle Hebert White; as well as numerous other relatives & friends.

Shirley was preceded in death by her parents, & one grandson, Bryce Ewing.

Funeral Services to honor Shirley's life will be held at the Matthews and Son Funeral Home in Jennings, LA on Wednesday, November 23, 2022, at 11:00 AM with Bro. Horace DelaFosse officiating. Burial will follow in Mermentau Cemetery.

Visitation will be held at Matthews & Son Funeral Home in Jennings, LA on Tuesday, November 22nd from 3:00 PM until 9:00 PM. The family request that visitation resume on Wednesday, November 23rd at 8:00 AM until the time of her funeral service at 11:00 AM.

To extend online condolences, please visit our website at www.matthewsandsfuneralhome.net

Arrangements have been entrusted to Matthews & Son Funeral Home.

Cemetery Details

Mermentau Cemetery

South 13th St.
LA 70556

Previous Events

Visitation

NOV **22**. 3:00 PM - 9:00 PM (CT)

Matthews Funeral Home - JENNINGS
511 N. Cutting Avenue
Jennings, LA 70546
(337) 824-4420
jimmy@matthewsfh.com
<https://www.matthewsandsonfuneralhome.net/>

Visitation

NOV **23**. 8:00 AM - 11:00 AM (CT)

Matthews Funeral Home - JENNINGS
511 N. Cutting Avenue
Jennings, LA 70546
(337) 824-4420
jimmy@matthewsfh.com
<https://www.matthewsandsonfuneralhome.net/>

Funeral Service

NOV **23**. 11:00 AM (CT)

Matthews Funeral Home - JENNINGS

511 N. Cutting Avenue

Jennings, LA 70546

(337) 824-4420

jimmy@matthewsfh.com

<https://www.matthewsandsonfuneralhome.net/>

Tribute Wall



“ *Shirley Ann Perry*

January 28, 2023 at 04:12 PM



“ *Mr Tony and Mr Shelton and families, I am so sorry to hear of your great loss. Please know each of you are in my thoughts and prayers at this sad time. (George Tupper's daughter)*



Peggy Tupper - November 22, 2022 at 10:49 PM



“ *Shelton and Vickey: I am praying for you in the loss of your sister. May God comfort you in the days ahead. May the children and grandchildren also be comforted in the loss of this dear one.*

Carolyn C Delahoussaye - November 22, 2022 at 02:48 PM



“ *Shirley, you will always have a special place in our hearts. Our mother , Rita Martin , was so honored to make your wedding dress. May you rest in peace. From the family of Rita Martin, Carleen and Tina*

Carleen Ballenger - November 22, 2022 at 11:53 AM

DD

“ My life wasn't complete till we met now this is the very hard part of my life I will never be complete I am broken I will miss her beautiful smile and the love we shared listen to music alnight tell day light you left and part of me Love you will be Missed Ms Dee

Demetrius Davis - November 21, 2022 at 10:29 PM



“ 52 files added to the album Life Tributes

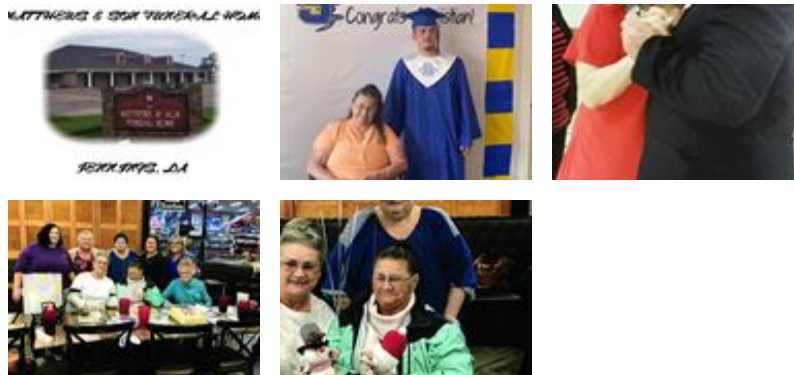

Matthews Funeral Home - November 21, 2022 at 05:29 PM

KB

Love 💕 and mis u mom from the first day that I meet u ... we both connected like mother and daughter .. my heart 💔 is very broken 😞 at the moment b/c u left me but I know u made it in the gates of "HEAVEN" rejoicing ... mom u really will be mis by me and many 😞😞

Kindra Brown - November 21, 2022 at 08:16 PM

DF

“ *Debbie Hoffpaur & Your Texas Family purchased the Blue & White Sympathy Basket for the family of Shirley Ann Perry.*



Debbie Hoffpaur & Your Texas Family - November 21, 2022 at 03:04 PM

DH

“ *I will always treasure our times together. It has been a blessing to have you in my life.*



debbie cavallini hoffpaur - November 21, 2022 at 01:33 PM